

QUANTIFIABLE EDGES SUBSCRIBER LETTER

ASSESSING MARKET ACTION WITH INDICATORS AND HISTORY

July 12, 2022

Volume 15 Issue 120

Market Overview



Signals Overview

Aggregator	CBI Reading
Flat	0

Tonight's Research Points

- Turnaround Tuesday evidence is suggesting a bounce.

Short-term Outlook

The Bottom Line

The Aggregator is neutral. With evidence mixed and overbought/oversold tenuous, I am as well.

Summary of Recent Active Studies (see Letters from listed dates for details)

Study Date	Description	Time span	Bias	Avg Run-up	Avg DrawDn	Avg DrawDn - 1 Std Dev
Active - Short Term						
July 12, 2022	2 days down < 200. Turn Tues coming	1 day	Bullish			
July 11, 2022	SPY down. RSI(2) > 85.	1-2 days	Bearish			
Active - Long Term						
July 11, 2022	NASDAQ Leading	int term	Bullish			
June 13, 2022	Inverse Zweig Breadth Collapse	1-3 months	Bearish			
May 2, 2022	Worst 6 Months with Jan-April selling	1-6 months	Bearish			
March 14, 2022	Fed Hawkish / QE done	int term	Bearish			

The Evidence

The market struggled on Monday. SPX closed down 1.15%, the NASDAQ tumbled 2.3%, and the Russell 2000 dropped 2.1%. Breadth was negative with the NYSE Up Issues % coming in at 31% and the Up Volume % at 16.5%. NYSE total volume rose slightly from Friday’s low level.

There were a few studies in the Quantifinder that noted the tight range and low SPY volume. But like we have seen with some other (formerly) bearish studies lately, the edge has not played out well over the last few years. So I will not be discussing any of them tonight.

An edge that has played out for a long time and continues to, is the fact that “Turnaround Tuesday” tends to be the favorite day of the week for a pullback to bounce. Even 2-day pullbacks heading into Tuesdays have shown a strong tendency to bounce since 2003. This can be seen in the study below, updated from the 6/19/18 letter.

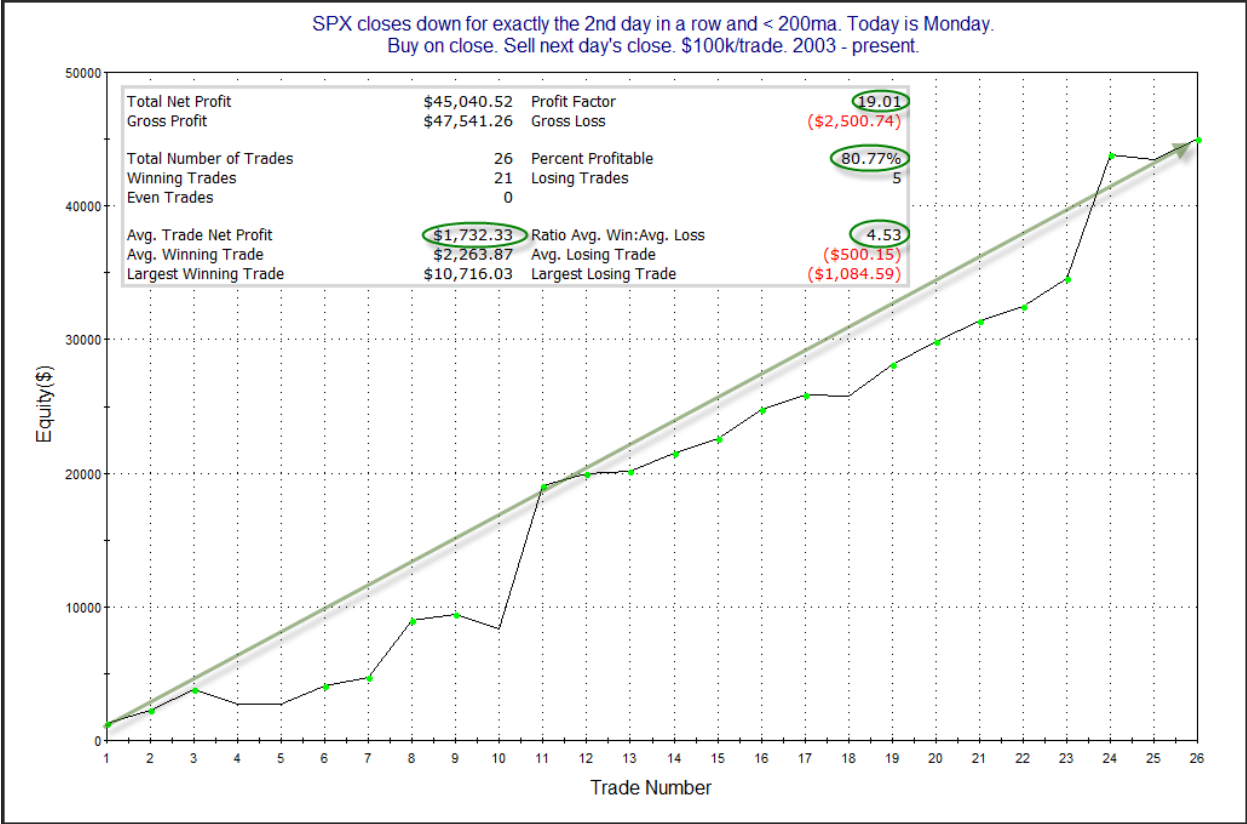

Those are very strong numbers and an impressive profit curve. I have added this study to the active list tonight.

I have updated [the Aggregator chart](#) below.

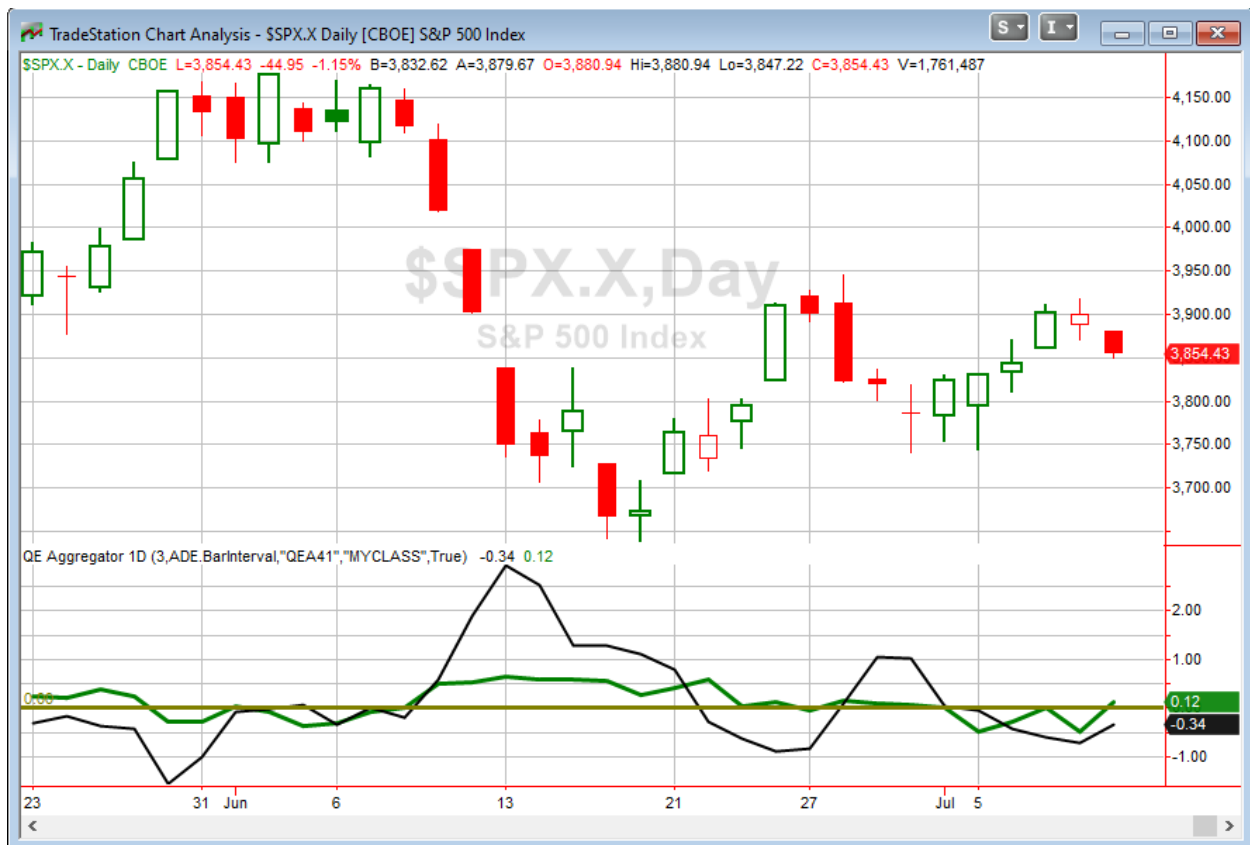

With today's evidence considered, the green Aggregator line inched back above zero. Positive readings mean expectations are for upside over the next few days. Meanwhile the black Differential Line held below zero. The negative Differential Line reading means that SPX is overbought versus recent expectations. So expectations are positive but SPX is overbought. This is considered a neutral configuration. Neutral configurations are visible on the chart whenever both lines close on opposite sides of zero. Therefore, the Aggregator formation turned flat at the close.

With both short-term active studies expiring on Tuesday, expectations will be highly dependent on any new evidence that emerges. Meanwhile, the Differential Pivot will be *inverted at 3872.49*. That is 0.5% *above* Monday's close. An inverted pivot means that the Differential Line will cross through zero if SPX closes flat. In this case, SPX is going to need to close up at least 0.5% in order to remain overbought vs recent expectations. If it fails to rise at least that much, it will be considered "oversold" as of Tuesday's close.

So the Aggregator is neutral. Evidence is mixed and both short-term studies are set to expire on Tuesday. Meanwhile, overbought/oversold is also tenuous with the Differential Pivot inverted. That adds up to a whole lot of uncertainty. This is not a setup suggesting a strong edge. Like the Aggregator, I too am neutral.

Intermediate-term Outlook (2 weeks – 2 months) – updated 7/11– neutral

Catapult and Capitulative Breadth Statistics

[Catapult & CBI Presentation Link](#)

Open Catapult Triggers

None

Broad Market Large Cap CBI – 0

Additional New Trade Ideas

A full listing of system triggers can be found at the [numbered systems page](#) each night. I will cherry pick some of my favorite setups from the S&P 100 and ETF lists along with occasional other trade ideas to track below.

None tonight.

Current Open Trade Ideas

Symbol	Entry Date	Entry Price	Current Price	% Gain/Loss	Notes
MO(1/3)	6/21/2022	\$45.31	\$41.95	-7.42%	sell on open

The author of Quantifiable Edges (QE), Mr. Robert Hanna, is separately affiliated with a registered investment adviser in the States of Washington, California, Colorado, Michigan, Texas, Massachusetts, and Louisiana, Eastsound Capital Advisors, LLC (ECA) d.b.a. Capital Advisors 360, LLC. ECA may not transact business in states where it is not appropriately registered, excluded or exempted from registration. Individualized responses to persons that involve either the effecting of transaction in securities, or the rendering of personalized investment advice for compensation, will not be made without registration or exemption. Advisory clients of ECA utilizing the approaches developed by Mr. Hanna will receive the QE newsletter at no charge. ECA is not otherwise affiliated with QE, and neither endorses nor warrants the content of this site, the QE newsletter(s), any embedded advertisement, nor any linked resource herein.

This report has been prepared by Quantifiable Edges, LLC and is provided for information purposes only. Under no circumstances is it to be used or considered as an offer to sell, or a solicitation of any offer to buy securities. While information contained herein is believed to be accurate at the time of publication, we make no representation as to the accuracy or completeness of any data, studies, or opinions expressed and it should not be relied upon as such. Robert Hanna, Quantifiable Edges, LLC or clients of Quantifiable Edges, LLC may have positions or other interests in securities (including derivatives) directly or indirectly which are the subject of this report. This report is provided solely for the information of Quantifiable Edges, LLC clients and prospects who are expected to make their own investment decisions without reliance upon this report. Neither Quantifiable Edges, LLC nor any officer or employee of Quantifiable Edges, LLC accepts any liability whatsoever for any direct or consequential loss arising from any use of this report or its contents. This report may not be reproduced, distributed or published by any recipient for any purpose without the prior express consent of Quantifiable Edges, LLC.

Copyright © 2022 Quantifiable Edges, LLC.